



Flat 5 Villa May Lakeswood Road, Petts Wood, Kent, BR5 1BJ

Flat 5 Villa May Lakeswood Road,
Petts Wood, Kent, BR5 1BJ

- Two Bedrooms both with En-Suite
- Separate WC
- Open Plan Livingroom / Kitchen
- Council Tax Band C
- One on-site Parking
- Close to Petts Wood Shops and Station

SOLD PRE-MARKETING. This is a lovely two bedroom, two bathroom second floor flat with modern finishes. Large open plan lounge/kitchen, a separate WC and comes with one off road parking space. It is a two minute walk from Petts Wood Station and all local amenities.

Viewing

Strictly by appointment with Edmunds Petts Wood 01689 819991. If there is any point which is of particular importance to you we invite you to discuss this with us, especially before you travel to view the property.

Lakes Wood Road, BR5

Approximate Gross Internal Area = 93.7 sq m / 1008 sq ft

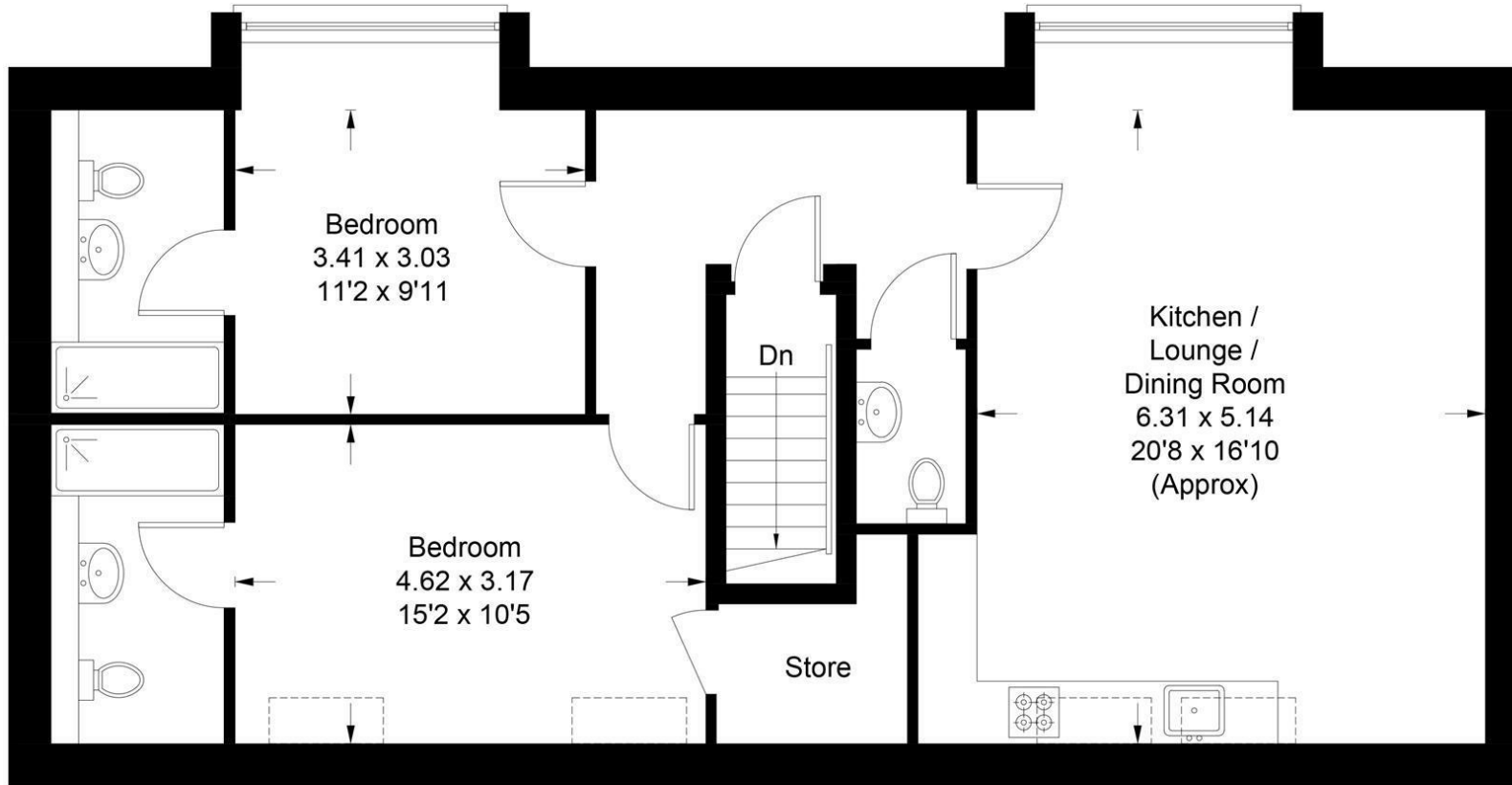

Second Floor

IMPORTANT NOTES:

1. Every care has been taken in the preparation of these particulars but their accuracy is not guaranteed and they do not form part of the contract. Descriptions are given in good faith and as an opinion of the Agents - not as a statement of fact. 2. Measurements are approximate and any reference to any particular use of any part of the property or to alterations is not intended to imply that planning or building regulations or other consents have been obtained. We have not tested any appliances, services, heating systems, fixtures or fittings and so cannot guarantee they are in good working order. Prospective purchasers should undertake their own tests, enquiries or surveys before entering into any commitment. Photographs are reproduced for general information and it must not be inferred that any item shown is included in the sale. 4. These particulars are issued on the understanding that all viewings and negotiations are conducted through the Agent.

| Energy Efficiency Rating | | |
|---|----------------------------|-----------|
| | Current | Potential |
| Very energy efficient - lower running costs | | |
| (92 plus) A | | |
| (81-91) B | | |
| (69-80) C | 79 | 79 |
| (55-68) D | | |
| (39-54) E | | |
| (21-38) F | | |
| (1-20) G | | |
| Not energy efficient - higher running costs | | |
| England & Wales | EU Directive 2002/91/EC | |

01689 819991

www.edmund.co.uk

